

2001 041100-17

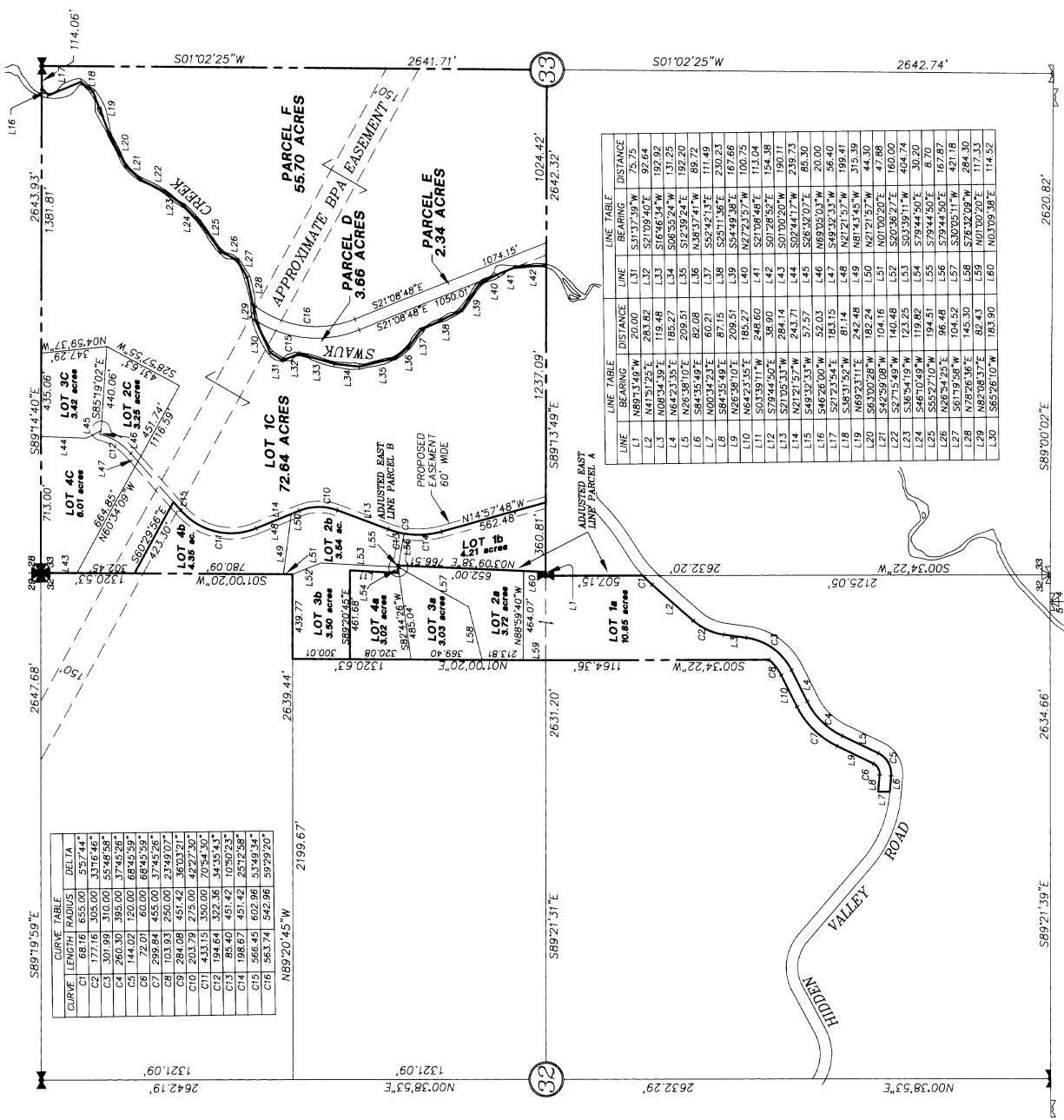

CURVE	LENGTH	RADIUS	DELTA
C1	171.16	303.00	35.14
C2	171.16	303.00	35.14
C3	301.99	310.00	55.48
C4	260.30	395.00	37.45
C5	144.02	120.00	68.45
C6	72.01	60.00	68.45
C7	298.94	455.00	37.45
C8	103.93	250.00	23.48
C9	103.93	250.00	23.48
C10	207.86	275.00	46.96
C11	433.15	350.00	70.54
C12	194.64	322.36	34.35
C13	85.40	451.42	10.50
C14	198.67	451.42	25.12
C15	566.45	602.96	53.49
C16	563.74	542.96	59.29

LINE	BEARING	DISTANCE	LINE	BEARING	DISTANCE
L1	N89°13'49"E	20.00	L31	S31°37'39"W	75.75
L2	N41°51'25"E	283.82	L32	S21°09'40"E	92.64
L3	N08°34'39"E	119.48	L33	S16°46'34"W	192.92
L4	N64°23'35"E	165.27	L34	S06°55'24"W	131.25
L5	N26°38'10"E	209.51	L35	S12°39'24"W	192.20
L6	S84°35'49"E	82.08	L36	N38°37'41"W	84.49
L7	N00°34'23"E	97.15	L37	S25°11'36"E	230.23
L8	S89°09'10"E	209.51	L38	S54°48'38"E	167.66
L9	N62°23'35"E	165.27	L40	N27°23'57"W	100.75
L10	S79°44'50"E	36.90	L41	S21°08'48"E	113.04
L11	S79°44'50"E	36.90	L42	S01°28'52"E	154.38
L12	S21°03'33"W	284.14	L43	S01°00'20"W	190.11
L13	N21°21'57"W	243.71	L44	S02°44'17"W	239.73
L14	S49°32'33"W	57.57	L45	S28°32'07"E	20.00
L15	S69°26'00"W	35.03	L46	S12°33'33"W	56.40
L16	S21°23'57"W	81.14	L47	S12°33'33"W	56.40
L17	S89°09'10"E	209.51	L48	N21°52'57"W	199.41
L18	N62°23'35"E	165.27	L49	N81°43'45"W	315.39
L19	S79°44'50"E	36.90	L50	N21°21'57"W	44.30
L20	S79°44'50"E	36.90	L51	N01°00'20"E	47.86
L21	S21°03'33"W	284.14	L52	S20°36'27"E	160.00
L22	S21°03'33"W	284.14	L53	S02°39'11"W	404.74
L23	S52°27'19"W	119.82	L54	S79°44'50"E	47.86
L24	S52°27'19"W	119.82	L55	S79°44'50"E	47.86
L25	S52°27'19"W	119.82	L56	S79°44'50"E	47.86
L26	S52°27'19"W	119.82	L57	S79°44'50"E	47.86
L27	S52°27'19"W	119.82	L58	S79°44'50"E	47.86
L28	N78°26'36"E	145.30	L59	S76°32'09"W	284.30
L29	N87°08'37"E	82.43	L59	N01°00'20"E	117.33
L30	S65°26'10"W	163.90	L60	N03°09'38"E	114.52

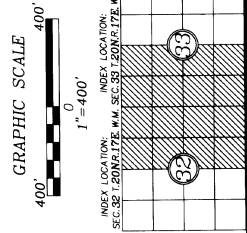

BOUNDARY LINE ADJUSTMENT / TAX LOT SEGREGATION
 PREPARED FOR
MR. AND MRS. BRUCE COE
 KITTITAS COUNTY, WASHINGTON
 JOB NO. **99581**
 DATE **3/01**
 SCALE **1"=400'**
 SHEET **2** OF **2**
 DWN BY **R BOGDON**
 CHKD BY **A I ANG**

EASTSIDE CONSULTANTS, INC.
 ENGINEERS-SURVEYORS
 516 EAST FIRST WASHINGTON 98922
 PH: (509) 274-7439
 FAX: (509) 274-5766

SURVEYOR'S CERTIFICATE
 This map correctly represents a survey made by me or under my direction in accordance with the requirements of the Surveying Act of the State of Washington, effective MARCH, 2001.
 ROBERT J. BOGDON
 Certificate No 33487

RECORDED'S CERTIFICATE # 2001 041100-17
 Filed for record this 11th day of April, 2001, at 1:42 AM in book 36 of Surveys, at page 45, at the request of ROBERT J. BOGDON, Surveyor's Name
 David J. Bolech
 R J. Bogdon